OFFICE OF THE CHANCELLOR
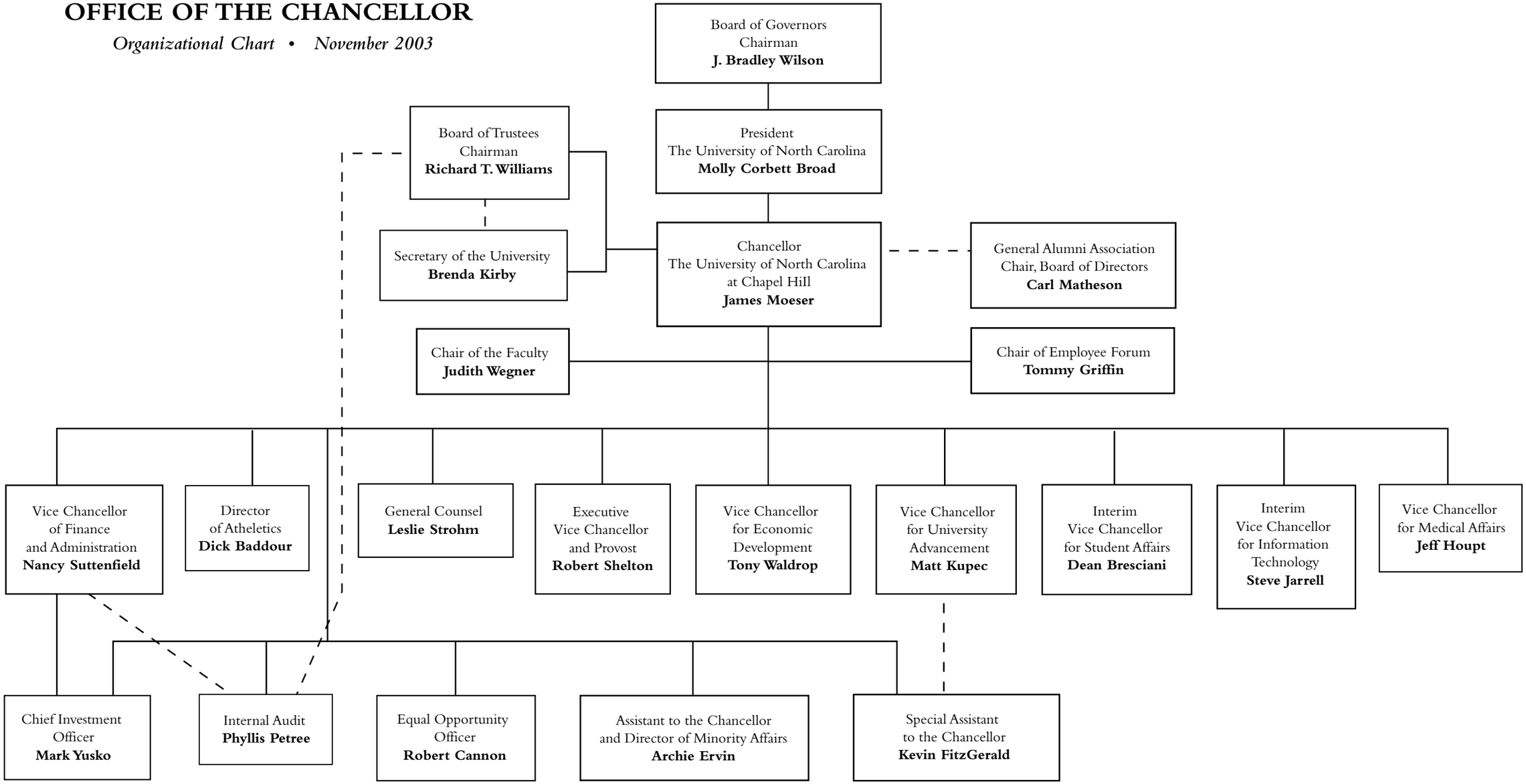
Organizational Chart • November 2003